

# MASTER PLAN OF THQ HOSPITAL 18-HAZARI

PART 1

PART 2

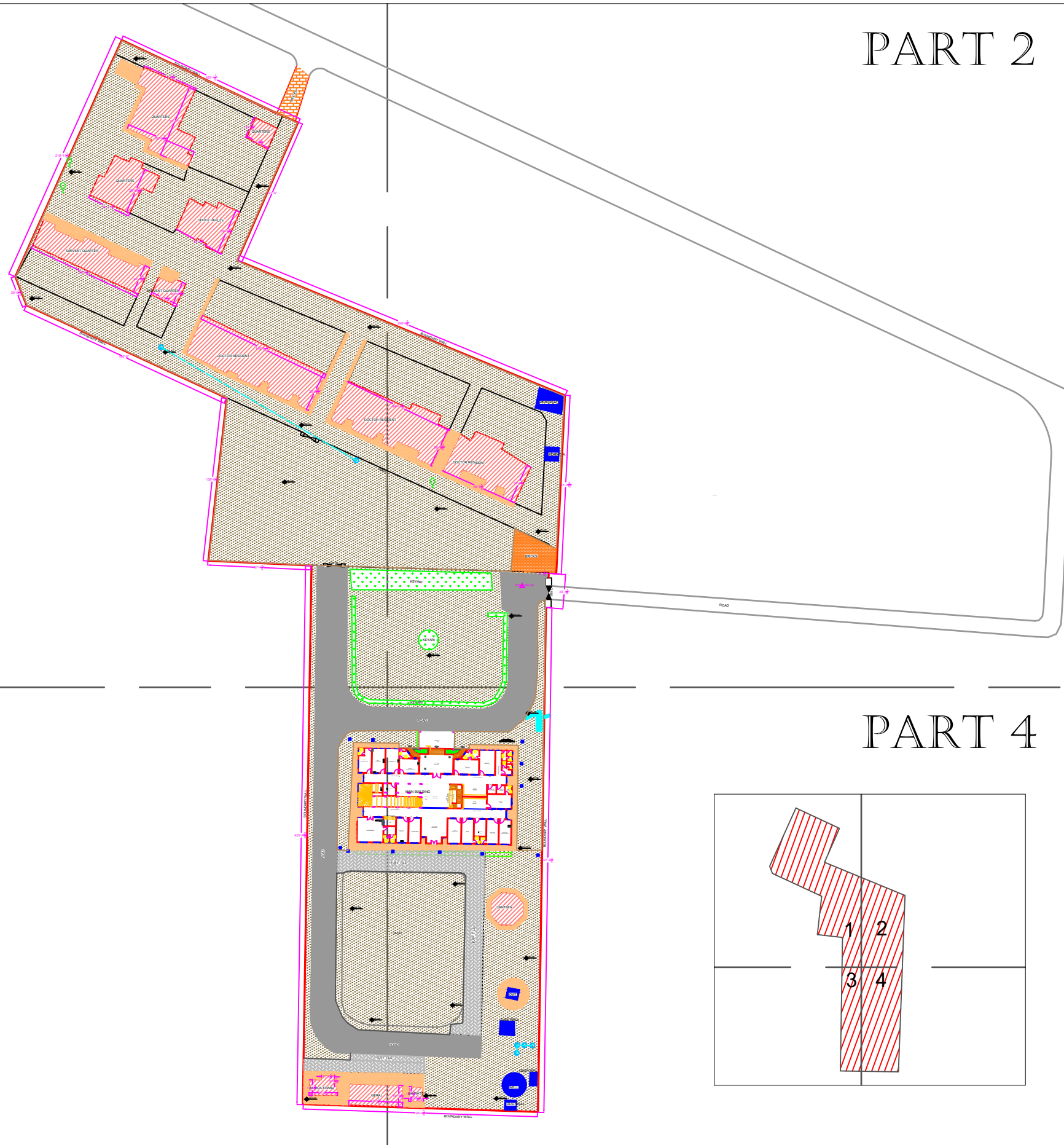

PART 3

PART 4

### Legends:

|                           |  |
|---------------------------|--|
| Residential Area          |  |
| Road                      |  |
| Wall                      |  |
| Power Line                |  |
| OHT                       |  |
| Tree                      |  |
| Man Hole                  |  |
| Tube Well                 |  |
| Light Pole                |  |
| Lawns                     |  |
| Earthen Areas             |  |
| Asphalts Roads            |  |
| Tough Pavers              |  |
| P.C.C / Plinth Protection |  |
| Boundary Wall             |  |
| Brick Pavers / Soling     |  |
| Drain                     |  |
| Tap                       |  |
| Hand Pump                 |  |
| Air Conditioner           |  |
| Tube Light                |  |
| Fan                       |  |
| Roof Light                |  |
| Bulb                      |  |

| AREA                      |               |
|---------------------------|---------------|
| AREA WITHIN BOUNDARY WALL | 191555.78 Sft |
| AREA OF CLINICAL BLOCK    | 31500 Sft     |
| PLINTH AREA OF BLOCK      | 10500 Sft     |

| OPENING SCHEDULE OF DOORS AND WINDOWS |       |        |         |       |        |
|---------------------------------------|-------|--------|---------|-------|--------|
| DOORS                                 | WIDTH | HEIGHT | WINDOWS | WIDTH | HEIGHT |
| D1                                    | 6'-0" | 9'-0"  | W1      | 6'-0" | 3'-0"  |
| D2                                    | 5'-0" | 9'-0"  | W2      | 4'-0" | 3'-0"  |
| D3                                    | 5'-0" | 9'-0"  | W3      | 3'-0" | 3'-0"  |
| D4                                    | 4'-0" | 9'-0"  | W4      | 2'-0" | 3'-0"  |
| D5                                    | 3'-6" | 7'-0"  | W5      | 8'-0" | 3'-0"  |
| D6                                    | 3'-0" | 7'-0"  | CW1     | 6'-0" | 7'-0"  |
| D7                                    | 2'-6" | 7'-0"  | CW2     | 4'-0" | 7'-0"  |
| D8                                    |       |        | CW3     | 3'-0" | 6'-0"  |
| D9                                    |       |        | CW4     | 2'-0" | 6'-0"  |

Project:  
**CAD MAPPING OF TEHSIL HEAD QUARTER HOSPITALS, PUNJAB**

|   |  |
|---|--|
| Client:<br><br>GOVERNMENT OF THE PUNJAB<br>PRIMARY & SECONDARY<br>HEALTHCARE DEPARTMENT | Consultant:<br><br>SKAFS CONSULTANT (Pvt.)<br>Limited<br>ENGINEERING AND ENVIRONMENT<br>CONSULTANT |
|---|--|

Drawing Title: **THQ 18-HAZARI HOSPITAL MASTER PLAN**

Drawing No. **SKAFS/18-HAZARI /03**

# MASTER PLAN OF THQ HOSPITAL 18-HAZARI

## PART 1

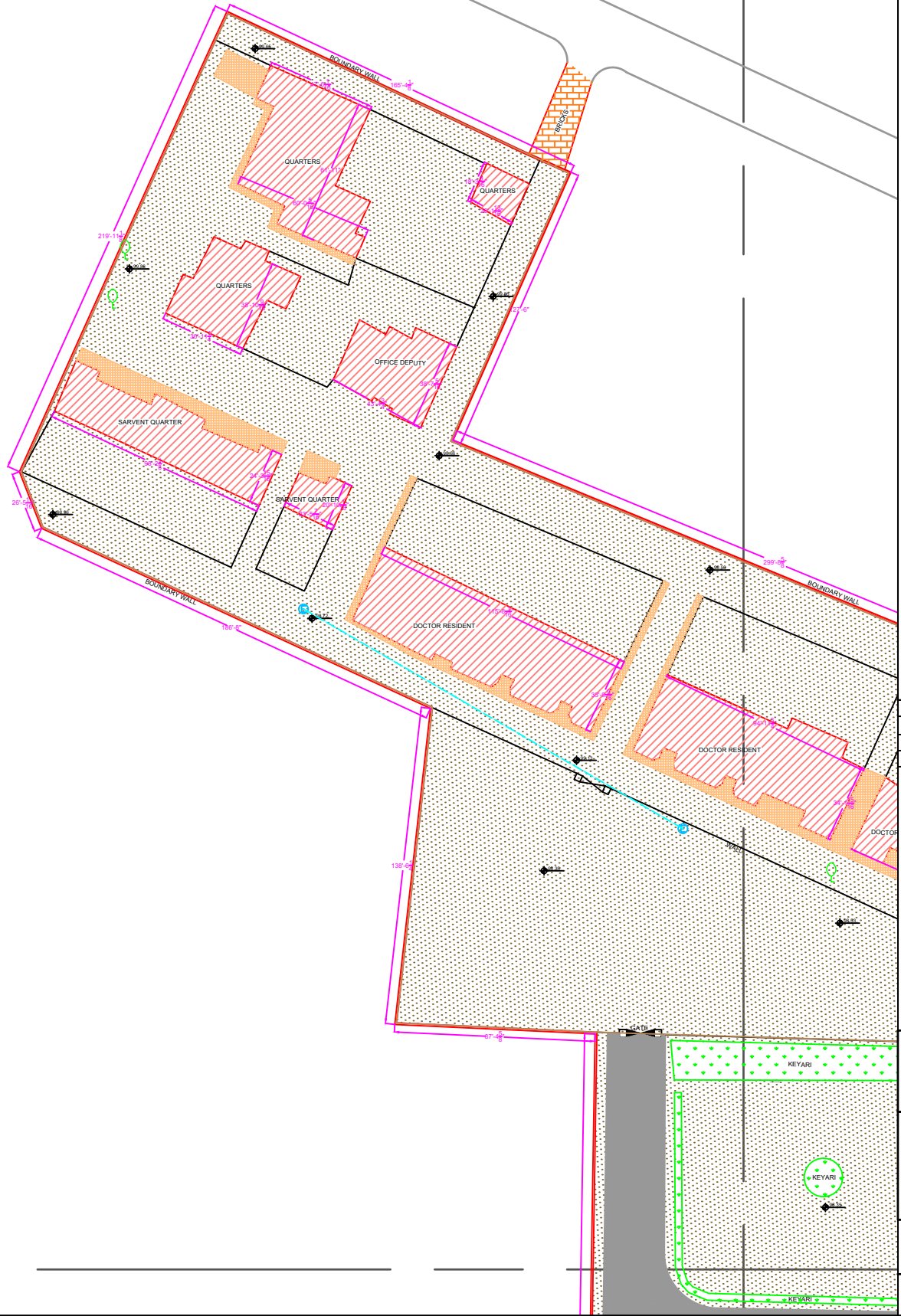
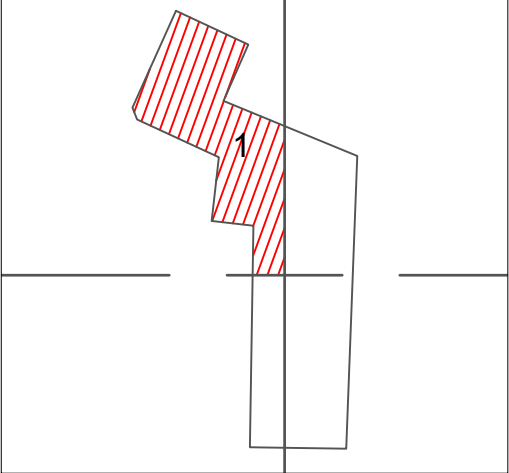

**Legends:**

|                           |  |
|---------------------------|--|
| Residential Area          |  |
| Road                      |  |
| Wall                      |  |
| Power Line                |  |
| OHT                       |  |
| Tree                      |  |
| Man Hole                  |  |
| Tube Well                 |  |
| Light Pole                |  |
| Lawns                     |  |
| Earthen Areas             |  |
| Asphalts Roads            |  |
| Tough Pavers              |  |
| P.C.C / Plinth Protection |  |
| Boundary Wall             |  |
| Brick Pavers / Soling     |  |
| Drain                     |  |
| Tap                       |  |
| Hand Pump                 |  |
| Air Conditioner           |  |
| Tube Light                |  |
| Fan                       |  |
| Roof Light                |  |
| Bulb                      |  |

| AREA                      |               |
|---------------------------|---------------|
| AREA WITHIN BOUNDARY WALL | 191555.78 Sft |
| AREA OF CLINICAL BLOCK    | 31500 Sft     |
| PLINTH AREA OF BLOCK      | 10500 Sft     |

| OPENING SCHEDULE OF DOORS AND WINDOWS |       |        |         |       |        |
|---------------------------------------|-------|--------|---------|-------|--------|
| DOORS                                 | WIDTH | HEIGHT | WINDOWS | WIDTH | HEIGHT |
| D1                                    | 6'-0" | 9'-0"  | W1      | 6'-0" | 3'-0"  |
| D2                                    | 5'-0" | 9'-0"  | W2      | 4'-0" | 3'-0"  |
| D3                                    | 5'-0" | 9'-0"  | W3      | 3'-0" | 3'-0"  |
| D4                                    | 4'-0" | 9'-0"  | W4      | 2'-0" | 3'-0"  |
| D5                                    | 3'-6" | 7'-0"  | W5      | 8'-0" | 3'-0"  |
| D6                                    | 3'-0" | 7'-0"  | CW1     | 6'-0" | 7'-0"  |
| D7                                    | 2'-6" | 7'-0"  | CW2     | 4'-0" | 7'-0"  |
| D8                                    |       |        | CW3     | 3'-0" | 6'-0"  |
| D9                                    |       |        | CW4     | 2'-0" | 6'-0"  |

Project:  
**CAD MAPPING OF TEHSIL HEAD QUARTER HOSPITALS, PUNJAB**

|   |  |
|---|--|
| Client:<br>GOVERNMENT OF THE PUNJAB<br>PRIMARY & SECONDARY<br>HEALTHCARE DEPARTMENT | Consultant:<br>SKAFS CONSULTANT (Pvt.)<br>Limited<br>ENGINEERING AND ENVIRONMENT<br>CONSULTANT |
|---|--|

Drawing Title: **THQ 18-HAZARI HOSPITAL MASTER PLAN PART 1**  
Drawing No. **SKAFS/18-HAZARI /04**



# MASTER PLAN OF THQ HOSPITAL 18-HAZARI

## PART 2

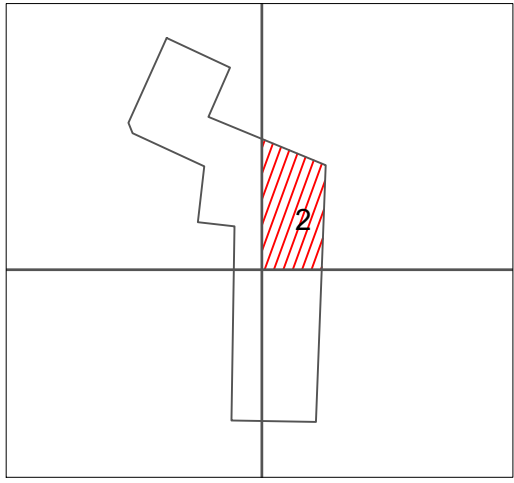
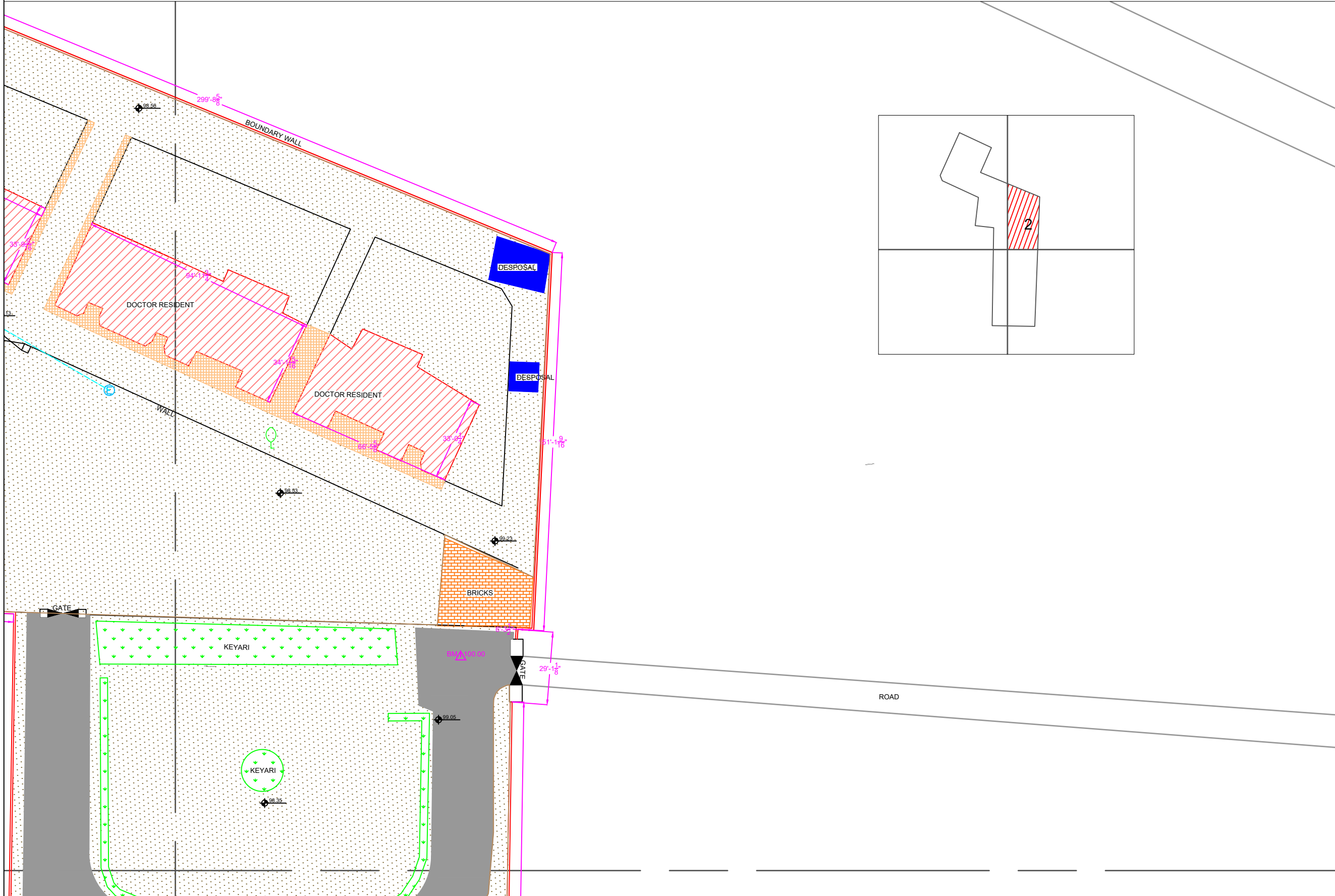

**Legends:**

|                           |  |
|---------------------------|--|
| Residential Area          |  |
| Road                      |  |
| Wall                      |  |
| Power Line                |  |
| OHT                       |  |
| Tree                      |  |
| Man Hole                  |  |
| Tube Well                 |  |
| Light Pole                |  |
| Lawns                     |  |
| Earthen Areas             |  |
| Asphalts Roads            |  |
| Tough Pavers              |  |
| P.C.C / Plinth Protection |  |
| Boundary Wall             |  |
| Brick Pavers / Soling     |  |
| Drain                     |  |
| Tap                       |  |
| Hand Pump                 |  |
| Air Conditioner           |  |
| Tube Light                |  |
| Fan                       |  |
| Roof Light                |  |
| Bulb                      |  |

| AREA                      |               |
|---------------------------|---------------|
| AREA WITHIN BOUNDARY WALL | 191555.78 Sft |
| AREA OF CLINICAL BLOCK    | 31500 Sft     |
| PLINTH AREA OF BLOCK      | 10500 Sft     |

| OPENING SCHEDULE OF DOORS AND WINDOWS |       |        |         |       |        |
|---------------------------------------|-------|--------|---------|-------|--------|
| DOORS                                 | WIDTH | HEIGHT | WINDOWS | WIDTH | HEIGHT |
| D1                                    | 6'-0" | 9'-0"  | W1      | 6'-0" | 3'-0"  |
| D2                                    | 5'-0" | 9'-0"  | W2      | 4'-0" | 3'-0"  |
| D3                                    | 5'-0" | 9'-0"  | W3      | 3'-0" | 3'-0"  |
| D4                                    | 4'-0" | 9'-0"  | W4      | 2'-0" | 3'-0"  |
| D5                                    | 3'-6" | 7'-0"  | W5      | 8'-0" | 3'-0"  |
| D6                                    | 3'-0" | 7'-0"  | CW1     | 6'-0" | 7'-0"  |
| D7                                    | 2'-6" | 7'-0"  | CW2     | 4'-0" | 7'-0"  |
| D8                                    |       |        | CW3     | 3'-0" | 6'-0"  |
| D9                                    |       |        | CW4     | 2'-0" | 6'-0"  |

Project:  
**CAD MAPPING OF TEHSIL HEAD QUARTER HOSPITALS, PUNJAB**

|   |  |
|---|--|
| Client:<br><br>GOVERNMENT OF THE PUNJAB<br>PRIMARY & SECONDARY<br>HEALTHCARE DEPARTMENT | Consultant:<br><br>SKAFS CONSULTANT (Pvt.)<br>Limited<br>ENGINEERING AND ENVIRONMENT<br>CONSULTANT |
|---|--|

Drawing Title:  
**THQ 18-HAZARI HOSPITAL MASTER PLAN PART 2**

Drawing No.  
**SKAFS/18-HAZARI /05**

# MASTER PLAN OF THQ HOSPITAL 18-HAZARI

## PART 3

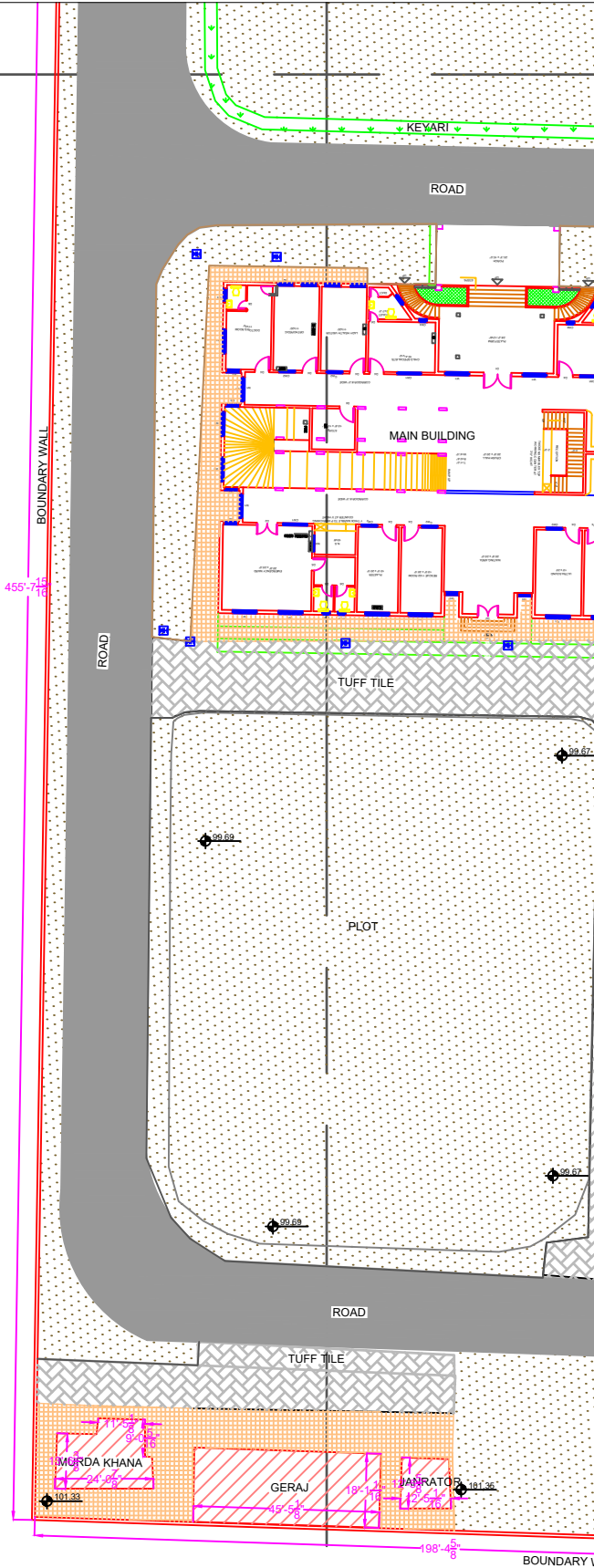
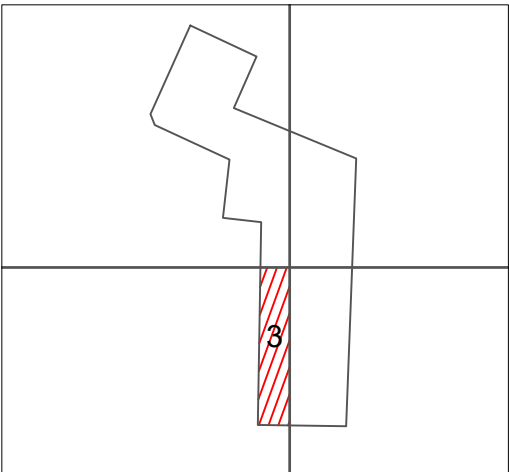

**Legends:**

|                           |  |
|---------------------------|--|
| Residential Area          |  |
| Road                      |  |
| Wall                      |  |
| Power Line                |  |
| OHT                       |  |
| Tree                      |  |
| Man Hole                  |  |
| Tube Well                 |  |
| Light Pole                |  |
| Lawns                     |  |
| Earthen Areas             |  |
| Asphalts Roads            |  |
| Tough Pavers              |  |
| P.C.C / Plinth Protection |  |
| Boundary Wall             |  |
| Brick Pavers / Soling     |  |
| Drain                     |  |
| Tap                       |  |
| Hand Pump                 |  |
| Air Conditioner           |  |
| Tube Light                |  |
| Fan                       |  |
| Roof Light                |  |
| Bulb                      |  |

| AREA                      |               |
|---------------------------|---------------|
| AREA WITHIN BOUNDARY WALL | 191555.78 Sft |
| AREA OF CLINICAL BLOCK    | 31500 Sft     |
| PLINTH AREA OF BLOCK      | 10500 Sft     |

| OPENING SCHEDULE OF DOORS AND WINDOWS |       |        |         |       |        |
|---------------------------------------|-------|--------|---------|-------|--------|
| DOORS                                 | WIDTH | HEIGHT | WINDOWS | WIDTH | HEIGHT |
| D1                                    | 6'-0" | 9'-0"  | W1      | 6'-0" | 3'-0"  |
| D2                                    | 5'-0" | 9'-0"  | W2      | 4'-0" | 3'-0"  |
| D3                                    | 5'-0" | 9'-0"  | W3      | 3'-0" | 3'-0"  |
| D4                                    | 4'-0" | 9'-0"  | W4      | 2'-0" | 3'-0"  |
| D5                                    | 3'-6" | 7'-0"  | W5      | 8'-0" | 3'-0"  |
| D6                                    | 3'-0" | 7'-0"  | CW1     | 6'-0" | 7'-0"  |
| D7                                    | 2'-6" | 7'-0"  | CW2     | 4'-0" | 7'-0"  |
| D8                                    |       |        | CW3     | 3'-0" | 6'-0"  |
| D9                                    |       |        | CW4     | 2'-0" | 6'-0"  |

Project:  
**CAD MAPPING OF TEHSIL HEAD QUARTER HOSPITALS, PUNJAB**

|   |  |
|---|--|
| Client:<br>GOVERNMENT OF THE PUNJAB<br>PRIMARY & SECONDARY<br>HEALTHCARE DEPARTMENT | Consultant:<br>SKAFS CONSULTANT (Pvt.)<br>Limited<br>ENGINEERING AND ENVIRONMENT<br>CONSULTANT |
|---|--|

Drawing Title:  
**THQ 18-HAZARI HOSPITAL MASTER PLAN PART 3**

Drawing No.  
**SKAFS/18-HAZARI /06**

# MASTER PLAN OF THQ HOSPITAL 18-HAZARI

## PART 4

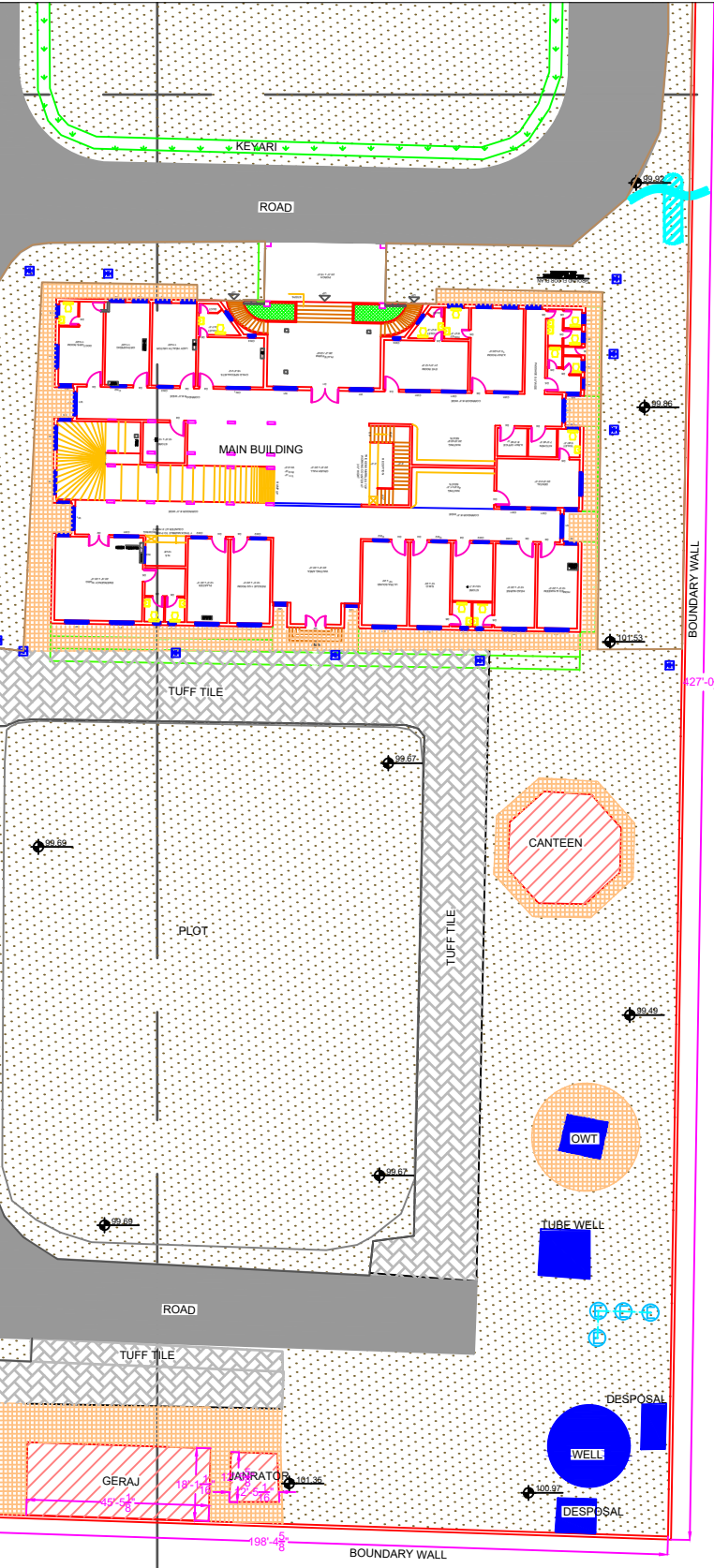

**Legends:**

|                           |  |
|---------------------------|--|
| Residential Area          |  |
| Road                      |  |
| Wall                      |  |
| Power Line                |  |
| OHT                       |  |
| Tree                      |  |
| Man Hole                  |  |
| Tube Well                 |  |
| Light Pole                |  |
| Lawns                     |  |
| Earthen Areas             |  |
| Asphalts Roads            |  |
| Tough Pavers              |  |
| P.C.C / Plinth Protection |  |
| Boundary Wall             |  |
| Brick Pavers / Soling     |  |
| Drain                     |  |
| Tap                       |  |
| Hand Pump                 |  |
| Air Conditioner           |  |
| Tube Light                |  |
| Fan                       |  |
| Roof Light                |  |
| Bulb                      |  |

| AREA                      |               |
|---------------------------|---------------|
| AREA WITHIN BOUNDARY WALL | 191555.78 Sft |
| AREA OF CLINICAL BLOCK    | 31500 Sft     |
| PLINTH AREA OF BLOCK      | 10500 Sft     |

| OPENING SCHEDULE OF DOORS AND WINDOWS |       |        |         |       |        |
|---------------------------------------|-------|--------|---------|-------|--------|
| DOORS                                 | WIDTH | HEIGHT | WINDOWS | WIDTH | HEIGHT |
| D1                                    | 6'-0" | 9'-0"  | W1      | 6'-0" | 3'-0"  |
| D2                                    | 5'-0" | 9'-0"  | W2      | 4'-0" | 3'-0"  |
| D3                                    | 5'-0" | 9'-0"  | W3      | 3'-0" | 3'-0"  |
| D4                                    | 4'-0" | 9'-0"  | W4      | 2'-0" | 3'-0"  |
| D5                                    | 3'-6" | 7'-0"  | W5      | 8'-0" | 3'-0"  |
| D6                                    | 3'-0" | 7'-0"  | CW1     | 6'-0" | 7'-0"  |
| D7                                    | 2'-6" | 7'-0"  | CW2     | 4'-0" | 7'-0"  |
| D8                                    |       |        | CW3     | 3'-0" | 6'-0"  |
| D9                                    |       |        | CW4     | 2'-0" | 6'-0"  |

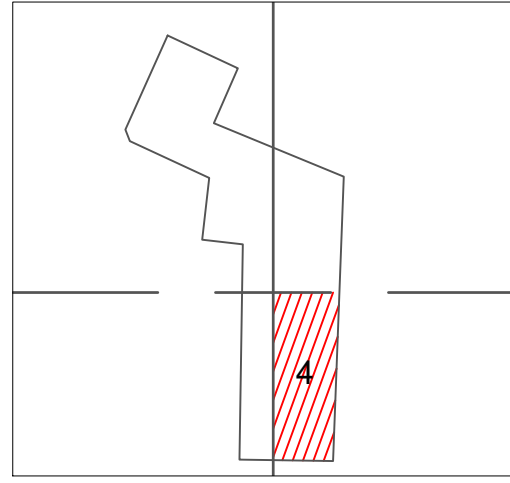

Project:  
**CAD MAPPING OF TEHSIL HEAD QUARTER HOSPITALS, PUNJAB**

|   |  |
|---|--|
| Client:<br><br>GOVERNMENT OF THE PUNJAB<br>PRIMARY & SECONDARY<br>HEALTHCARE DEPARTMENT | Consultant:<br><br>SKAFS CONSULTANT (Pvt.)<br>Limited<br>ENGINEERING AND ENVIRONMENT<br>CONSULTANT |
|---|--|

Drawing Title: **THQ 18-HAZARI HOSPITAL MASTER PLAN PART 4**

Drawing No. **SKAFS/18-HAZARI /07**

# CLINICAL BLOCK OF THQ HOSPITAL 18-HAZARI GROUND FLOOR

PART 1

PART 2

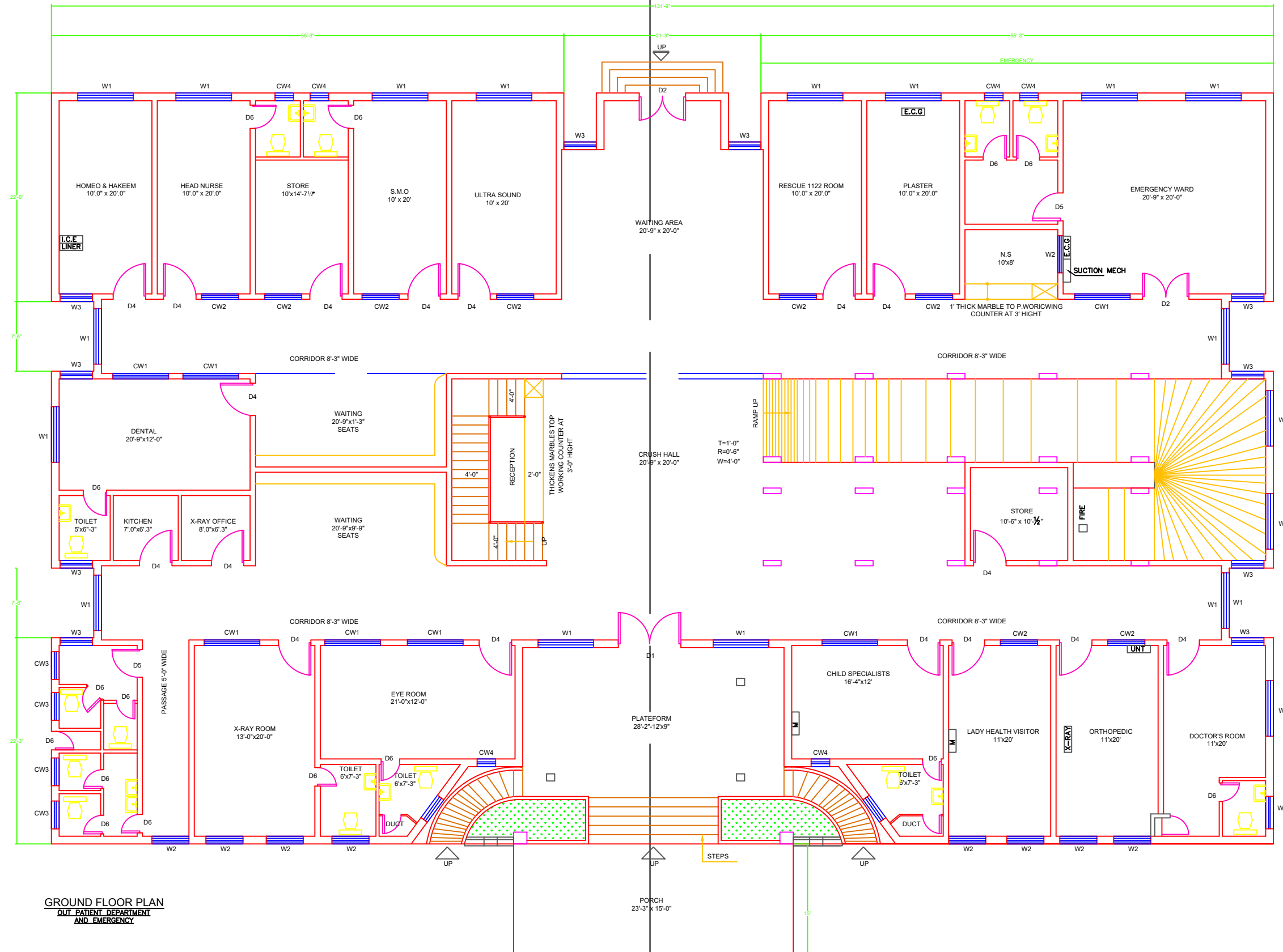

**Legends:**

|                           |  |
|---------------------------|--|
| Residential Area          |  |
| Road                      |  |
| Wall                      |  |
| Power Line                |  |
| OHT                       |  |
| Tree                      |  |
| Man Hole                  |  |
| Tube Well                 |  |
| Light Pole                |  |
| Lawns                     |  |
| Earthen Areas             |  |
| Asphalts Roads            |  |
| Tough Pavers              |  |
| P.C.C / Plinth Protection |  |
| Boundary Wall             |  |
| Brick Pavers / Soling     |  |
| Drain                     |  |
| Tap                       |  |
| Hand Pump                 |  |
| Air Conditioner           |  |
| Tube Light                |  |
| Fan                       |  |
| Roof Light                |  |
| Bulb                      |  |

| AREA                      |               |
|---------------------------|---------------|
| AREA WITHIN BOUNDARY WALL | 191555.78 Sft |
| AREA OF CLINICAL BLOCK    | 31500 Sft     |
| PLINTH AREA OF BLOCK      | 10500 Sft     |

| OPENING SCHEDULE OF DOORS AND WINDOWS |       |        |         |       |        |
|---------------------------------------|-------|--------|---------|-------|--------|
| DOORS                                 | WIDTH | HEIGHT | WINDOWS | WIDTH | HEIGHT |
| D1                                    | 6'-0" | 9'-0"  | W1      | 6'-0" | 3'-0"  |
| D2                                    | 5'-0" | 9'-0"  | W2      | 4'-0" | 3'-0"  |
| D3                                    | 5'-0" | 9'-0"  | W3      | 3'-0" | 3'-0"  |
| D4                                    | 4'-0" | 9'-0"  | W4      | 2'-0" | 3'-0"  |
| D5                                    | 3'-6" | 7'-0"  | W5      | 8'-0" | 3'-0"  |
| D6                                    | 3'-0" | 7'-0"  | CW1     | 6'-0" | 7'-0"  |
| D7                                    | 2'-6" | 7'-0"  | CW2     | 4'-0" | 7'-0"  |
| D8                                    |       |        | CW3     | 3'-0" | 6'-0"  |
| D9                                    |       |        | CW4     | 2'-0" | 6'-0"  |

Project:  
**CAD MAPPING OF TEHSIL HEAD QUARTER HOSPITALS, PUNJAB**

|   |  |
|---|--|
| Client:<br><br>GOVERNMENT OF PUNJAB<br>PRIMARY & SECONDARY<br>HEALTHCARE DEPARTMENT | Consultant:<br><br>SKAFS CONSULTANT (Pvt.)<br>Limited<br>ENGINEERING AND ENVIRONMENT<br>CONSULTANT |
|---|--|

Drawing Title:  
**THQ 18-HAZARI HOSPITAL CLINICAL BLOCK PLAN**

Drawing No. **SKAFS/18-HAZARI /08**

GROUND FLOOR PLAN  
OUT PATIENT DEPARTMENT  
AND EMERGENCY



# CLINICAL BLOCK OF THQ HOSPITAL 18-HAZARI

## GROUND FLOOR PART 1

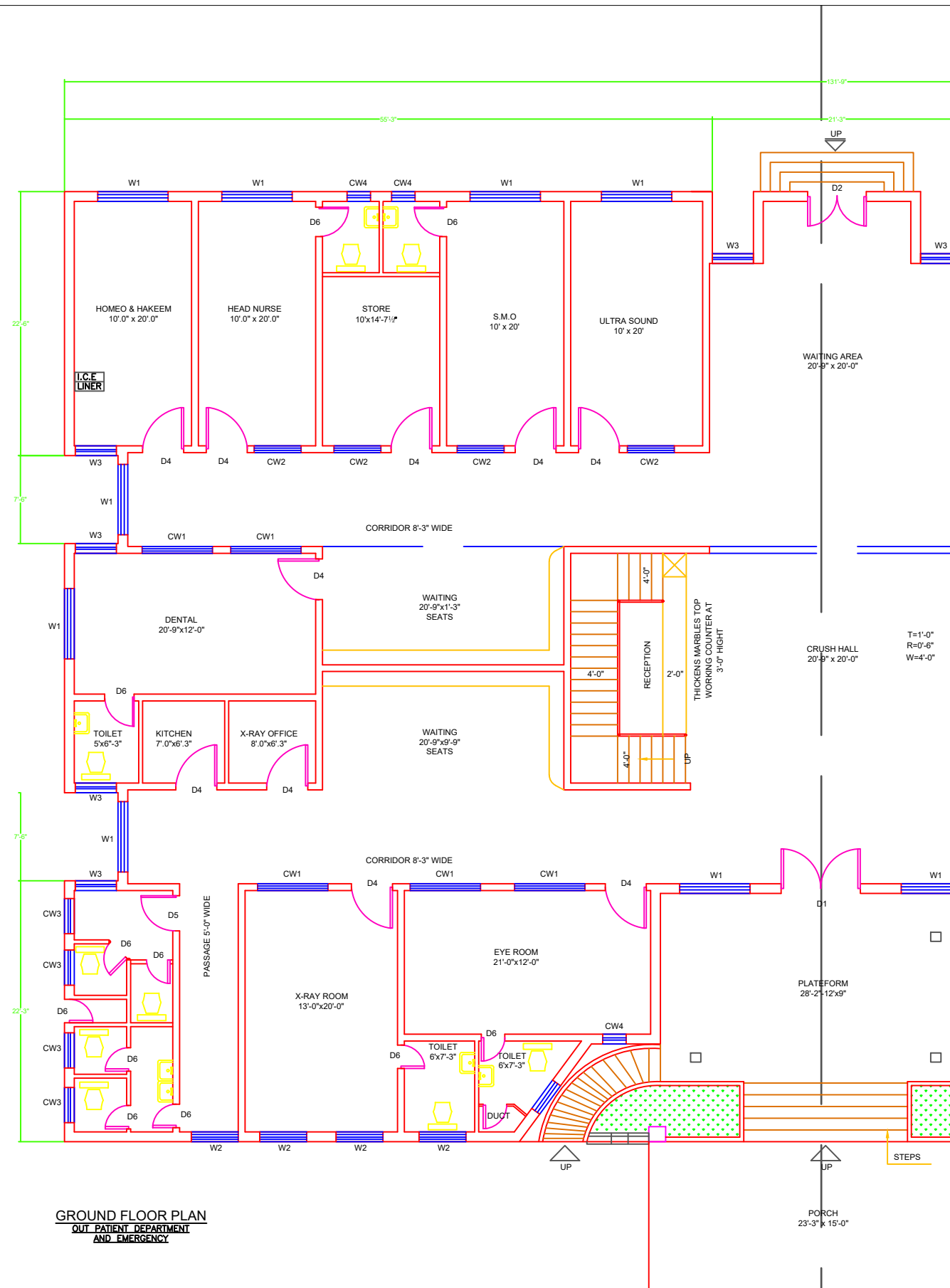

### Legends:

|                           |  |
|---------------------------|--|
| Residential Area          |  |
| Road                      |  |
| Wall                      |  |
| Power Line                |  |
| OHT                       |  |
| Tree                      |  |
| Man Hole                  |  |
| Tube Well                 |  |
| Light Pole                |  |
| Lawns                     |  |
| Earthen Areas             |  |
| Asphalts Roads            |  |
| Tough Pavers              |  |
| P.C.C / Plinth Protection |  |
| Boundary Wall             |  |
| Brick Pavers / Soling     |  |
| Drain                     |  |
| Tap                       |  |
| Hand Pump                 |  |
| Air Conditioner           |  |
| Tube Light                |  |
| Fan                       |  |
| Roof Light                |  |
| Bulb                      |  |

### AREA

|                           |               |
|---------------------------|---------------|
| AREA WITHIN BOUNDARY WALL | 191555.78 Sft |
| AREA OF CLINICAL BLOCK    | 31500 Sft     |
| PLINTH AREA OF BLOCK      | 10500 Sft     |

### OPENING SCHEDULE OF DOORS AND WINDOWS

| DOORS | WIDTH | HEIGHT | WINDOWS | WIDTH | HEIGHT |
|-------|-------|--------|---------|-------|--------|
| D1    | 6'-0" | 9'-0"  | W1      | 6'-0" | 3'-0"  |
| D2    | 5'-0" | 9'-0"  | W2      | 4'-0" | 3'-0"  |
| D3    | 5'-0" | 9'-0"  | W3      | 3'-0" | 3'-0"  |
| D4    | 4'-0" | 9'-0"  | W4      | 2'-0" | 3'-0"  |
| D5    | 3'-6" | 7'-0"  | W5      | 8'-0" | 3'-0"  |
| D6    | 3'-0" | 7'-0"  | CW1     | 6'-0" | 7'-0"  |
| D7    | 2'-6" | 7'-0"  | CW2     | 4'-0" | 7'-0"  |
| D8    |       |        | CW3     | 3'-0" | 6'-0"  |
| D9    |       |        | CW4     | 2'-0" | 6'-0"  |

Project:  
**CAD MAPPING OF TEHSIL  
HEAD QUARTER HOSPITALS,  
PUNJAB**

Client: GOVERNMENT OF THE PUNJAB  
PRIMARY & SECONDARY  
HEALTHCARE DEPARTMENT

Consultant: SKAFS CONSULTANT (Pvt.)  
Limited  
ENGINEERING AND ENVIRONMENT  
CONSULTANT

Drawing Title: **THQ 18-HAZARI  
CLINICAL BLOCK PLAN (PART 1)**

Drawing No. **SKAFS/18-HAZARI /09**

# CLINICAL BLOCK OF THQ HOSPITAL 18-HAZARI GROUND FLOOR PART 2

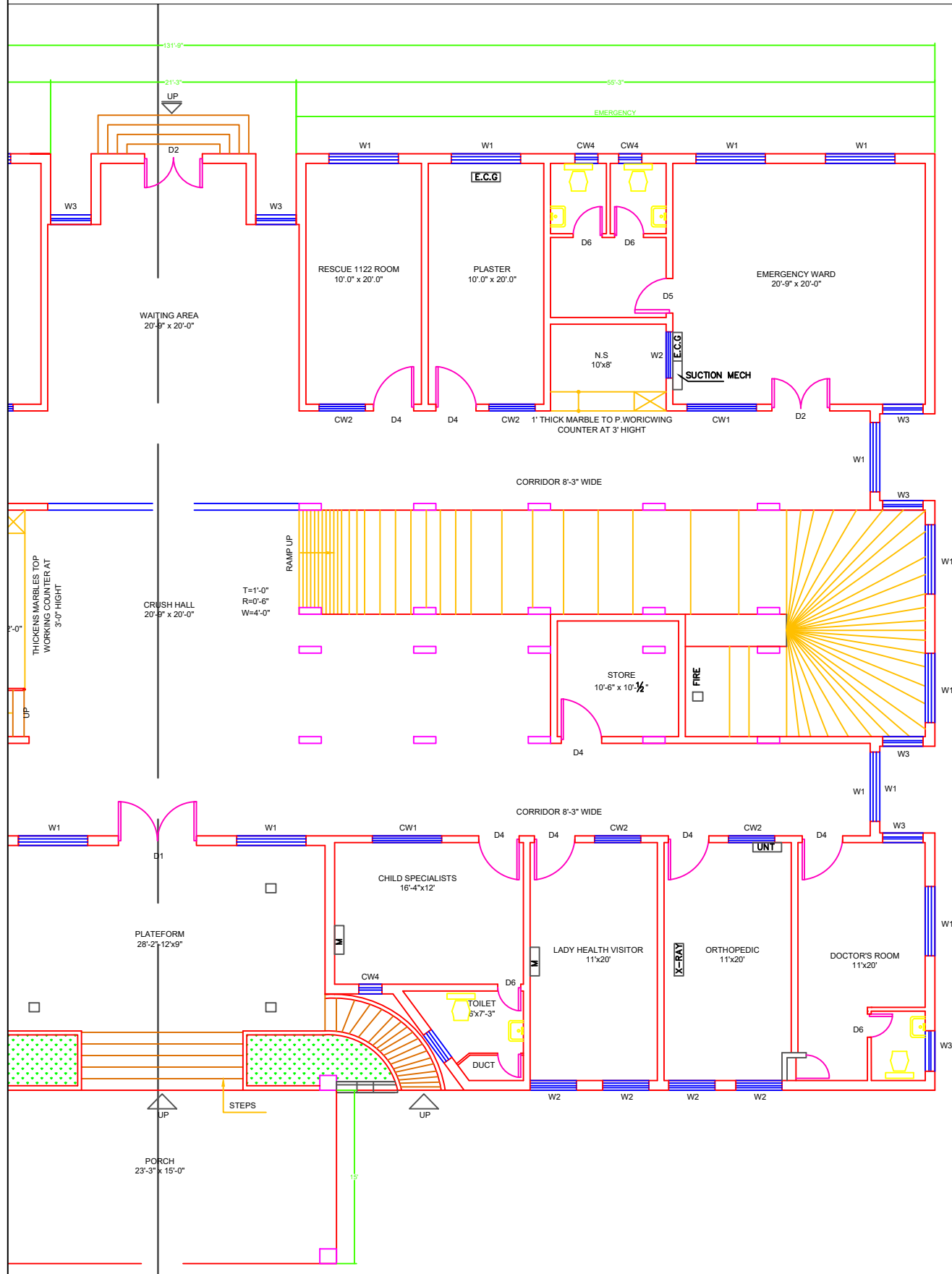

### Legends:

|                           |  |
|---------------------------|--|
| Residential Area          |  |
| Road                      |  |
| Wall                      |  |
| Power Line                |  |
| OHT                       |  |
| Tree                      |  |
| Man Hole                  |  |
| Tube Well                 |  |
| Light Pole                |  |
| Lawns                     |  |
| Earthen Areas             |  |
| Asphalts Roads            |  |
| Tough Pavers              |  |
| P.C.C / Plinth Protection |  |
| Boundary Wall             |  |
| Brick Pavers / Soling     |  |
| Drain                     |  |
| Tap                       |  |
| Hand Pump                 |  |
| Air Conditioner           |  |
| Tube Light                |  |
| Fan                       |  |
| Roof Light                |  |
| Bulb                      |  |

| AREA                      |               |
|---------------------------|---------------|
| AREA WITHIN BOUNDARY WALL | 191555.78 Sft |
| AREA OF CLINICAL BLOCK    | 31500 Sft     |
| PLINTH AREA OF BLOCK      | 10500 Sft     |

| OPENING SCHEDULE OF DOORS AND WINDOWS |       |        |         |       |        |
|---------------------------------------|-------|--------|---------|-------|--------|
| DOORS                                 | WIDTH | HEIGHT | WINDOWS | WIDTH | HEIGHT |
| D1                                    | 6'-0" | 9'-0"  | W1      | 6'-0" | 3'-0"  |
| D2                                    | 5'-0" | 9'-0"  | W2      | 4'-0" | 3'-0"  |
| D3                                    | 5'-0" | 9'-0"  | W3      | 3'-0" | 3'-0"  |
| D4                                    | 4'-0" | 9'-0"  | W4      | 2'-0" | 3'-0"  |
| D5                                    | 3'-6" | 7'-0"  | W5      | 8'-0" | 3'-0"  |
| D6                                    | 3'-0" | 7'-0"  | CW1     | 6'-0" | 7'-0"  |
| D7                                    | 2'-6" | 7'-0"  | CW2     | 4'-0" | 7'-0"  |
| D8                                    |       |        | CW3     | 3'-0" | 6'-0"  |
| D9                                    |       |        | CW4     | 2'-0" | 6'-0"  |

Project:  
**CAD MAPPING OF TEHSIL  
HEAD QUARTER HOSPITALS,  
PUNJAB**

Client: GOVERNMENT OF THE PUNJAB  
PRIMARY & SECONDARY  
HEALTHCARE DEPARTMENT

Consultant: SKAFS CONSULTANT (Pvt.)  
Limited  
ENGINEERING AND ENVIRONMENT  
CONSULTANT

Drawing Title: **THQ 18-HAZARI  
CLINICAL BLOCK PLAN (PART 2)**

Drawing No. **SKAFS/18-HAZARI /10**



# CLINICAL BLOCK OF THQ HOSPITAL 18-HAZARI

## FIRST FLOOR PART 1

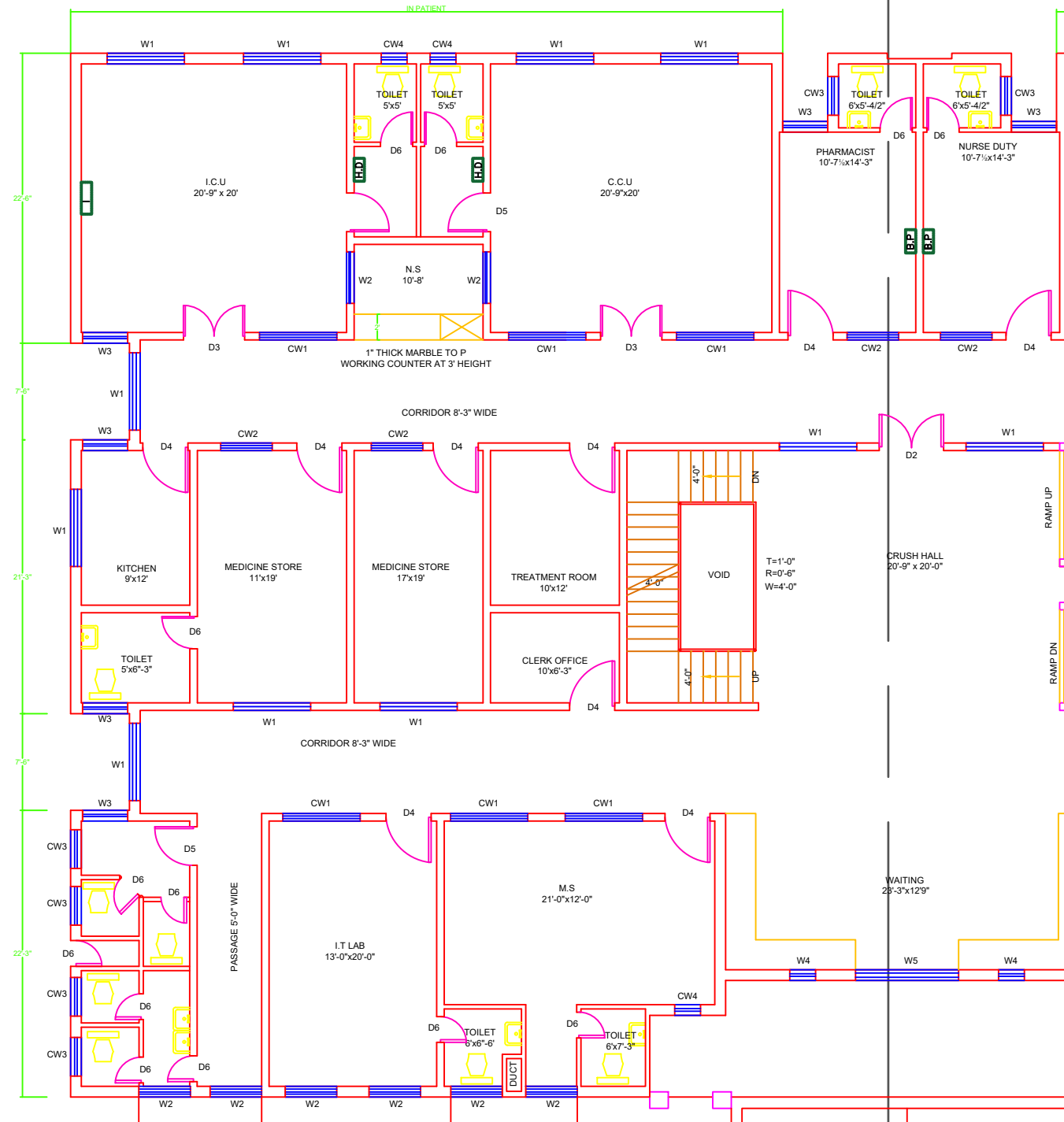

FIRST FLOOR PLAN  
(IN PATIENT ADMIN & DIAGNOSTIC)

### Legends:

|                           |  |
|---------------------------|--|
| Residential Area          |  |
| Road                      |  |
| Wall                      |  |
| Power Line                |  |
| OHT                       |  |
| Tree                      |  |
| Man Hole                  |  |
| Tube Well                 |  |
| Light Pole                |  |
| Lawns                     |  |
| Earthen Areas             |  |
| Asphalts Roads            |  |
| Tough Pavers              |  |
| P.C.C / Plinth Protection |  |
| Boundary Wall             |  |
| Brick Pavers / Soling     |  |
| Drain                     |  |
| Tap                       |  |
| Hand Pump                 |  |
| Air Conditioner           |  |
| Tube Light                |  |
| Fan                       |  |
| Roof Light                |  |
| Bulb                      |  |

| AREA                      |               |
|---------------------------|---------------|
| AREA WITHIN BOUNDARY WALL | 191555.78 Sft |
| AREA OF CLINICAL BLOCK    | 31500 Sft     |
| PLINTH AREA OF BLOCK      | 10500 Sft     |

| OPENING SCHEDULE OF DOORS AND WINDOWS |       |        |         |       |        |
|---------------------------------------|-------|--------|---------|-------|--------|
| DOORS                                 | WIDTH | HEIGHT | WINDOWS | WIDTH | HEIGHT |
| D1                                    | 6'-0" | 9'-0"  | W1      | 6'-0" | 3'-0"  |
| D2                                    | 5'-0" | 9'-0"  | W2      | 4'-0" | 3'-0"  |
| D3                                    | 5'-0" | 9'-0"  | W3      | 3'-0" | 3'-0"  |
| D4                                    | 4'-0" | 9'-0"  | W4      | 2'-0" | 3'-0"  |
| D5                                    | 3'-6" | 7'-0"  | W5      | 8'-0" | 3'-0"  |
| D6                                    | 3'-0" | 7'-0"  | CW1     | 6'-0" | 7'-0"  |
| D7                                    | 2'-6" | 7'-0"  | CW2     | 4'-0" | 7'-0"  |
| D8                                    |       |        | CW3     | 3'-0" | 6'-0"  |
| D9                                    |       |        | CW4     | 2'-0" | 6'-0"  |

Project:  
**CAD MAPPING OF TEHSIL HEAD QUARTER HOSPITALS, PUNJAB**

Client: GOVERNMENT OF THE PUNJAB  
PRIMARY & SECONDARY HEALTHCARE DEPARTMENT

Consultant: SKAFS CONSULTANT (Pvt.) Limited  
ENGINEERING AND ENVIRONMENT CONSULTANT

Drawing Title: **THQ 18-HAZARI FIRST FLOOR (PART 1)**

Drawing No. **SKAFS/18-HAZARI /11**

# CLINICAL BLOCK OF THQ HOSPITAL 18-HAZARI

## FIRST FLOOR PART 1

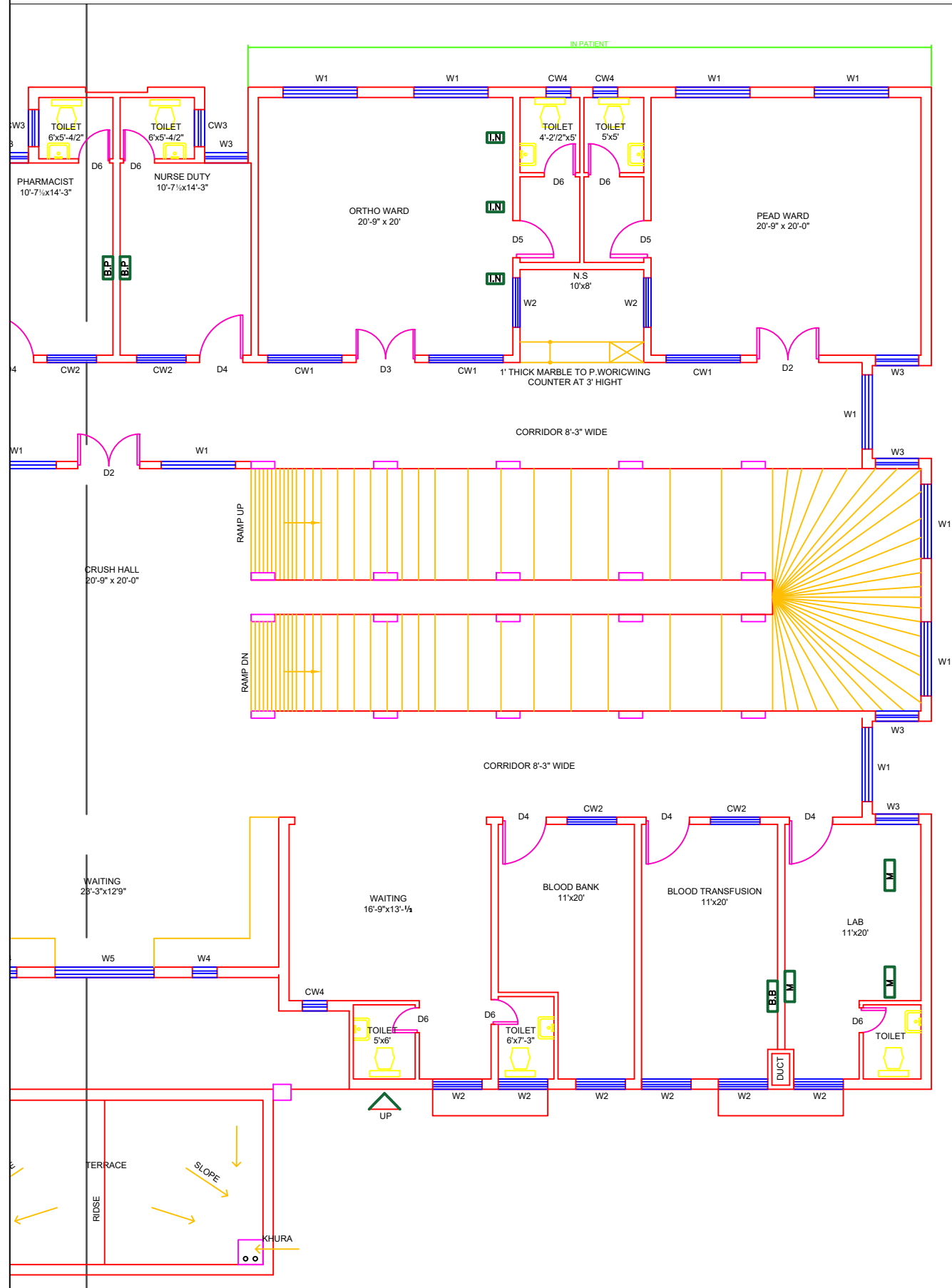

### Legends:

|                           |  |
|---------------------------|--|
| Residential Area          |  |
| Road                      |  |
| Wall                      |  |
| Power Line                |  |
| OHT                       |  |
| Tree                      |  |
| Man Hole                  |  |
| Tube Well                 |  |
| Light Pole                |  |
| Lawns                     |  |
| Earthen Areas             |  |
| Asphalts Roads            |  |
| Tough Pavers              |  |
| P.C.C / Plinth Protection |  |
| Boundary Wall             |  |
| Brick Pavers / Soling     |  |
| Drain                     |  |
| Tap                       |  |
| Hand Pump                 |  |
| Air Conditioner           |  |
| Tube Light                |  |
| Fan                       |  |
| Roof Light                |  |
| Bulb                      |  |

| AREA                      |               |
|---------------------------|---------------|
| AREA WITHIN BOUNDARY WALL | 191555.78 Sft |
| AREA OF CLINICAL BLOCK    | 31500 Sft     |
| PLINTH AREA OF BLOCK      | 10500 Sft     |

| OPENING SCHEDULE OF DOORS AND WINDOWS |       |        |         |       |        |
|---------------------------------------|-------|--------|---------|-------|--------|
| DOORS                                 | WIDTH | HEIGHT | WINDOWS | WIDTH | HEIGHT |
| D1                                    | 6'-0" | 9'-0"  | W1      | 6'-0" | 3'-0"  |
| D2                                    | 5'-0" | 9'-0"  | W2      | 4'-0" | 3'-0"  |
| D3                                    | 5'-0" | 9'-0"  | W3      | 3'-0" | 3'-0"  |
| D4                                    | 4'-0" | 9'-0"  | W4      | 2'-0" | 3'-0"  |
| D5                                    | 3'-6" | 7'-0"  | W5      | 8'-0" | 3'-0"  |
| D6                                    | 3'-0" | 7'-0"  | CW1     | 6'-0" | 7'-0"  |
| D7                                    | 2'-6" | 7'-0"  | CW2     | 4'-0" | 7'-0"  |
| D8                                    |       |        | CW3     | 3'-0" | 6'-0"  |
| D9                                    |       |        | CW4     | 2'-0" | 6'-0"  |

Project:  
**CAD MAPPING OF TEHSIL HEAD QUARTER HOSPITALS, PUNJAB**

Client: GOVERNMENT OF THE PUNJAB  
PRIMARY & SECONDARY HEALTHCARE DEPARTMENT

Consultant: SKAFS CONSULTANT (Pvt.) Limited  
ENGINEERING AND ENVIRONMENT CONSULTANT

Drawing Title: **THQ 18-HAZARI FIRST FLOOR PLAN (PART 1)**

Drawing No. **SKAFS/18-HAZARI /12**

# CLINICAL BLOCK OF THQ HOSPITAL 18-HAZARI

## SECOND FLOOR PART 1

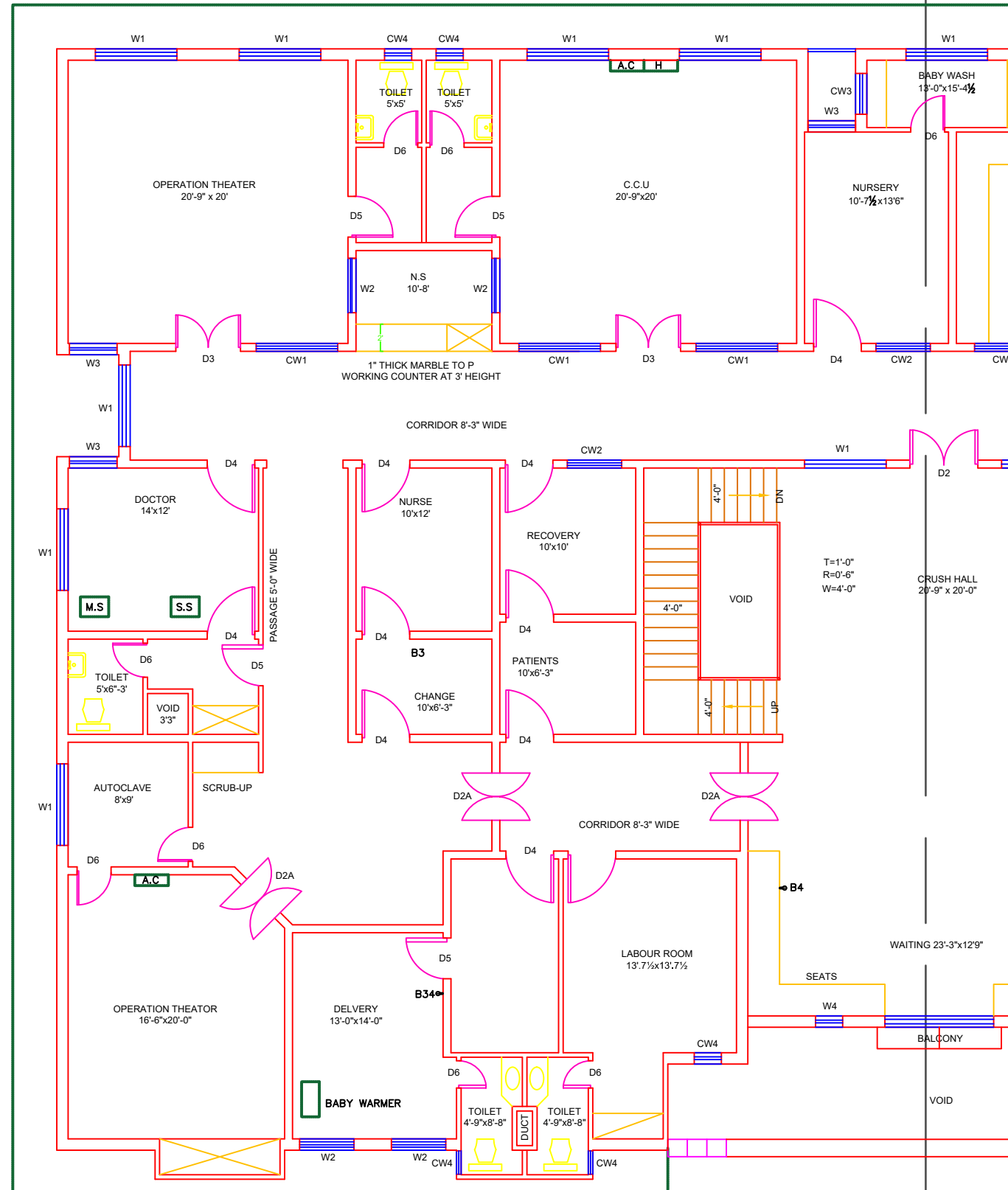

SECOND FLOOR PLAN  
(IN PATIENT ADMIN. & DIAGNOSTIC)

### Legends:

|                           |  |
|---------------------------|--|
| Residential Area          |  |
| Road                      |  |
| Wall                      |  |
| Power Line                |  |
| OHT                       |  |
| Tree                      |  |
| Man Hole                  |  |
| Tube Well                 |  |
| Light Pole                |  |
| Lawns                     |  |
| Earthen Areas             |  |
| Asphalts Roads            |  |
| Tough Pavers              |  |
| P.C.C / Plinth Protection |  |
| Boundary Wall             |  |
| Brick Pavers / Soling     |  |
| Drain                     |  |
| Tap                       |  |
| Hand Pump                 |  |
| Air Conditioner           |  |
| Tube Light                |  |
| Fan                       |  |
| Roof Light                |  |
| Bulb                      |  |

| AREA                      |               |
|---------------------------|---------------|
| AREA WITHIN BOUNDARY WALL | 191555.78 Sft |
| AREA OF CLINICAL BLOCK    | 31500 Sft     |
| PLINTH AREA OF BLOCK      | 10500 Sft     |

| OPENING SCHEDULE OF DOORS AND WINDOWS |       |        |         |       |        |
|---------------------------------------|-------|--------|---------|-------|--------|
| DOORS                                 | WIDTH | HEIGHT | WINDOWS | WIDTH | HEIGHT |
| D1                                    | 6'-0" | 9'-0"  | W1      | 6'-0" | 3'-0"  |
| D2                                    | 5'-0" | 9'-0"  | W2      | 4'-0" | 3'-0"  |
| D3                                    | 5'-0" | 9'-0"  | W3      | 3'-0" | 3'-0"  |
| D4                                    | 4'-0" | 9'-0"  | W4      | 2'-0" | 3'-0"  |
| D5                                    | 3'-6" | 7'-0"  | W5      | 8'-0" | 3'-0"  |
| D6                                    | 3'-0" | 7'-0"  | CW1     | 6'-0" | 7'-0"  |
| D7                                    | 2'-6" | 7'-0"  | CW2     | 4'-0" | 7'-0"  |
| D8                                    |       |        | CW3     | 3'-0" | 6'-0"  |
| D9                                    |       |        | CW4     | 2'-0" | 6'-0"  |

Project:  
**CAD MAPPING OF TEHSIL HEAD QUARTER HOSPITALS, PUNJAB**

Client: GOVERNMENT OF THE PUNJAB  
PRIMARY & SECONDARY HEALTHCARE DEPARTMENT

Consultant: SKAFS CONSULTANT (Pvt.) Limited  
ENGINEERING AND ENVIRONMENT CONSULTANT

Drawing Title: **THQ 18-HAZARI SECOND FLOOR PLAN (PART 1)**

Drawing No. **SKAFS/18-HAZARI /13**



# CLINICAL BLOCK OF THQ HOSPITAL 18-HAZARI

## SECOND FLOOR PART 2

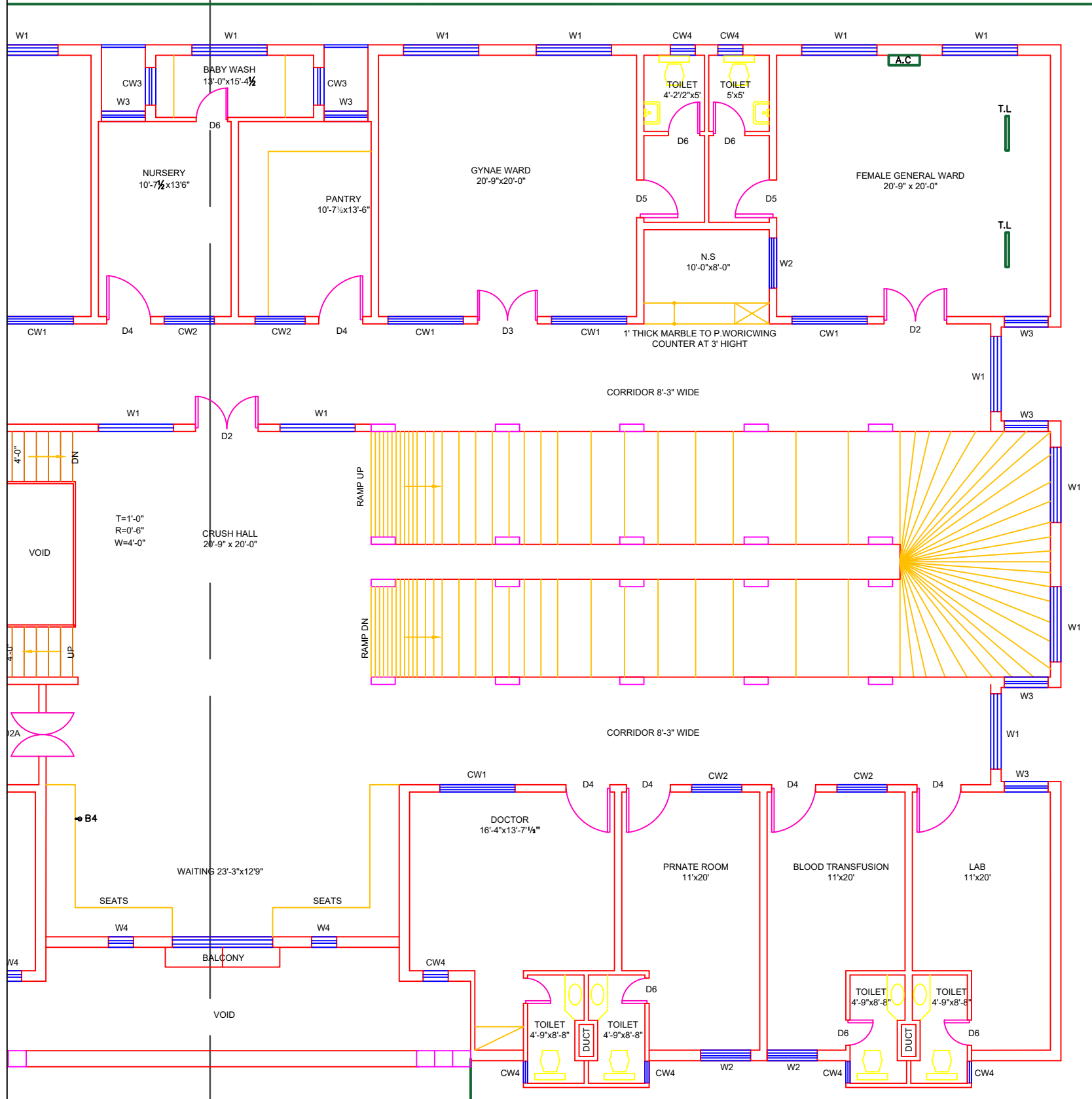

### Legends:

|                           |  |
|---------------------------|--|
| Residential Area          |  |
| Road                      |  |
| Wall                      |  |
| Power Line                |  |
| OHT                       |  |
| Tree                      |  |
| Man Hole                  |  |
| Tube Well                 |  |
| Light Pole                |  |
| Lawns                     |  |
| Earthen Areas             |  |
| Asphalts Roads            |  |
| Tough Pavers              |  |
| P.C.C / Plinth Protection |  |
| Boundary Wall             |  |
| Brick Pavers / Soling     |  |
| Drain                     |  |
| Tap                       |  |
| Hand Pump                 |  |
| Air Conditioner           |  |
| Tube Light                |  |
| Fan                       |  |
| Roof Light                |  |
| Bulb                      |  |

| AREA                      |               |
|---------------------------|---------------|
| AREA WITHIN BOUNDARY WALL | 191555.78 Sft |
| AREA OF CLINICAL BLOCK    | 31500 Sft     |
| PLINTH AREA OF BLOCK      | 10500 Sft     |

| OPENING SCHEDULE OF DOORS AND WINDOWS |       |        |         |       |        |
|---------------------------------------|-------|--------|---------|-------|--------|
| DOORS                                 | WIDTH | HEIGHT | WINDOWS | WIDTH | HEIGHT |
| D1                                    | 6'-0" | 9'-0"  | W1      | 6'-0" | 3'-0"  |
| D2                                    | 5'-0" | 9'-0"  | W2      | 4'-0" | 3'-0"  |
| D3                                    | 5'-0" | 9'-0"  | W3      | 3'-0" | 3'-0"  |
| D4                                    | 4'-0" | 9'-0"  | W4      | 2'-0" | 3'-0"  |
| D5                                    | 3'-6" | 7'-0"  | W5      | 8'-0" | 3'-0"  |
| D6                                    | 3'-0" | 7'-0"  | CW1     | 6'-0" | 7'-0"  |
| D7                                    | 2'-6" | 7'-0"  | CW2     | 4'-0" | 7'-0"  |
| D8                                    |       |        | CW3     | 3'-0" | 6'-0"  |
| D9                                    |       |        | CW4     | 2'-0" | 6'-0"  |

Project:  
**CAD MAPPING OF TEHSIL HEAD QUARTER HOSPITALS, PUNJAB**

|   |  |
|---|--|
| Client:<br>GOVERNMENT OF THE PUNJAB<br>PRIMARY & SECONDARY<br>HEALTHCARE DEPARTMENT | Consultant:<br>SKAFS CONSULTANT (Pvt.)<br>Limited<br>ENGINEERING AND ENVIRONMENT<br>CONSULTANT |
|---|--|

Drawing Title:  
**THQ 18-HAZARI  
SECOND FLOOR PLAN (PART 2)**

Drawing No.  
**SKAFS/18-HAZARI /14**

# ELECTRICAL LAYOUT PLAN OF THQ HOSPITAL 18-HAZARI GROUND FLOOR

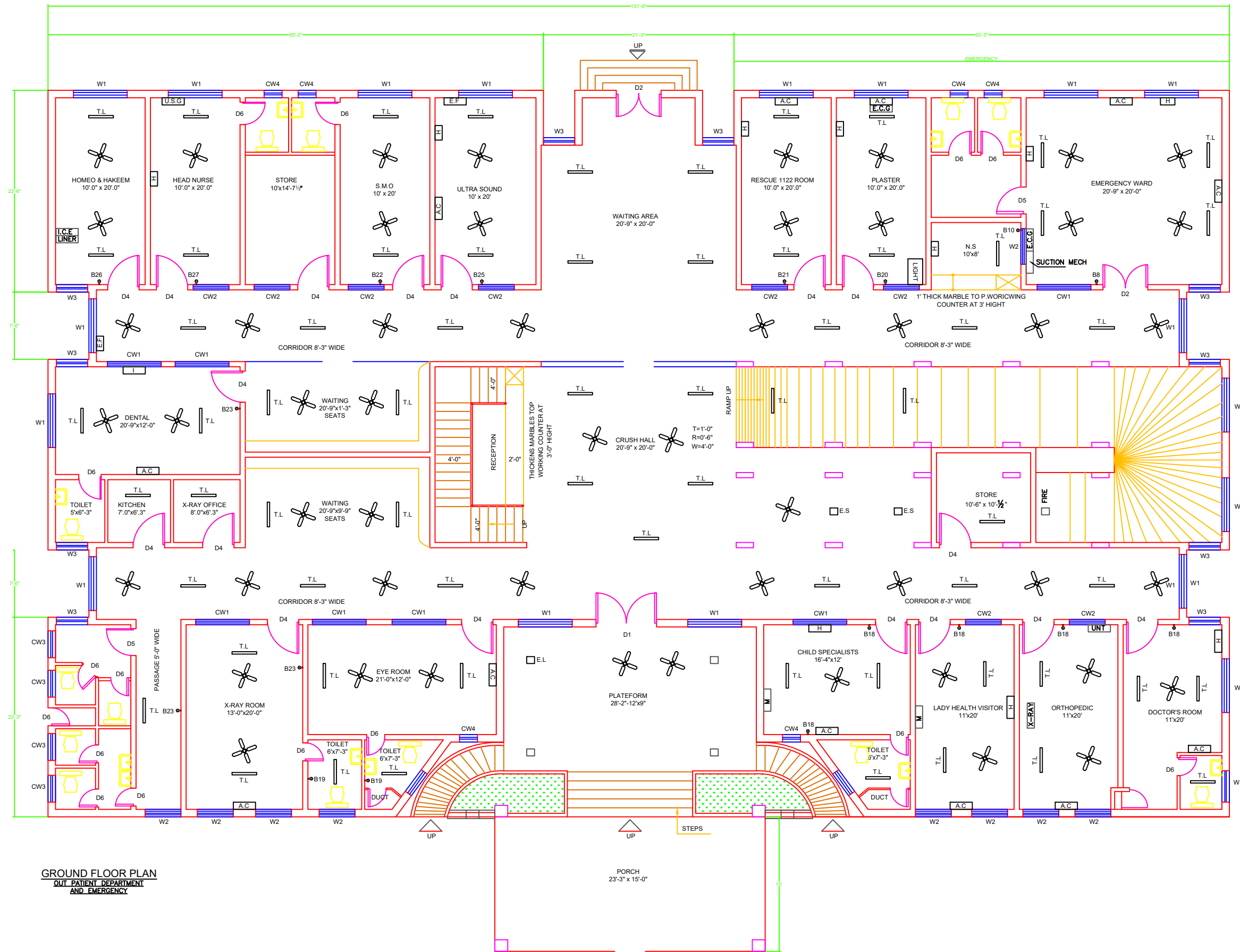

**GROUND FLOOR PLAN**  
OUT PATIENT DEPARTMENT  
AND EMERGENCY

### Legends:

|                           |  |
|---------------------------|--|
| Residential Area          |  |
| Road                      |  |
| Wall                      |  |
| Power Line                |  |
| OHT                       |  |
| Tree                      |  |
| Man Hole                  |  |
| Tube Well                 |  |
| Light Pole                |  |
| Lawns                     |  |
| Earthen Areas             |  |
| Asphalts Roads            |  |
| Tough Pavers              |  |
| P.C.C / Plinth Protection |  |
| Boundary Wall             |  |
| Brick Pavers / Soling     |  |
| Drain                     |  |
| Tap                       |  |
| Hand Pump                 |  |
| Air Conditioner           |  |
| Tube Light                |  |
| Fan                       |  |
| Roof Light                |  |
| Bulb                      |  |

### AREA

|                           |               |
|---------------------------|---------------|
| AREA WITHIN BOUNDARY WALL | 191555.78 Sft |
| AREA OF CLINICAL BLOCK    | 31500 Sft     |
| PLINTH AREA OF BLOCK      | 10500 Sft     |

### OPENING SCHEDULE OF DOORS AND WINDOWS

| DOORS | WIDTH | HEIGHT | WINDOWS | WIDTH | HEIGHT |
|-------|-------|--------|---------|-------|--------|
| D1    | 6'-0" | 9'-0"  | W1      | 6'-0" | 3'-0"  |
| D2    | 5'-0" | 9'-0"  | W2      | 4'-0" | 3'-0"  |
| D3    | 5'-0" | 9'-0"  | W3      | 3'-0" | 3'-0"  |
| D4    | 4'-0" | 9'-0"  | W4      | 2'-0" | 3'-0"  |
| D5    | 3'-6" | 7'-0"  | W5      | 8'-0" | 3'-0"  |
| D6    | 3'-0" | 7'-0"  | CW1     | 6'-0" | 7'-0"  |
| D7    | 2'-6" | 7'-0"  | CW2     | 4'-0" | 7'-0"  |
| D8    |       |        | CW3     | 3'-0" | 6'-0"  |
| D9    |       |        | CW4     | 2'-0" | 6'-0"  |

Project:  
**CAD MAPPING OF TEHSIL  
HEAD QUARTER HOSPITALS,  
PUNJAB**

Client: GOVERNMENT OF PUNJAB  
PRIMARY & SECONDARY  
HEALTHCARE DEPARTMENT

Consultant: SKAFS CONSULTANT (Pvt.)  
Limited  
ENGINEERING AND ENVIRONMENT  
CONSULTANT

Drawing Title: **THQ 18-HAZARI  
ELECTRICAL PLAN (GROUND FLOOR)**

Drawing No. **SKAFS/18-HAZARI /15**

# ELECTRICAL LAYOUT PLAN OF THQ HOSPITAL 18-HAZARI FIRST AND SECOND FLOOR

### Legends:

|                           |  |
|---------------------------|--|
| Residential Area          |  |
| Road                      |  |
| Wall                      |  |
| Power Line                |  |
| OHT                       |  |
| Tree                      |  |
| Man Hole                  |  |
| Tube Well                 |  |
| Light Pole                |  |
| Lawns                     |  |
| Earthen Areas             |  |
| Asphalts Roads            |  |
| Tough Pavers              |  |
| P.C.C / Plinth Protection |  |
| Boundary Wall             |  |
| Brick Pavers / Soling     |  |
| Drain                     |  |
| Tap                       |  |
| Hand Pump                 |  |
| Air Conditioner           |  |
| Tube Light                |  |
| Fan                       |  |
| Roof Light                |  |
| Bulb                      |  |

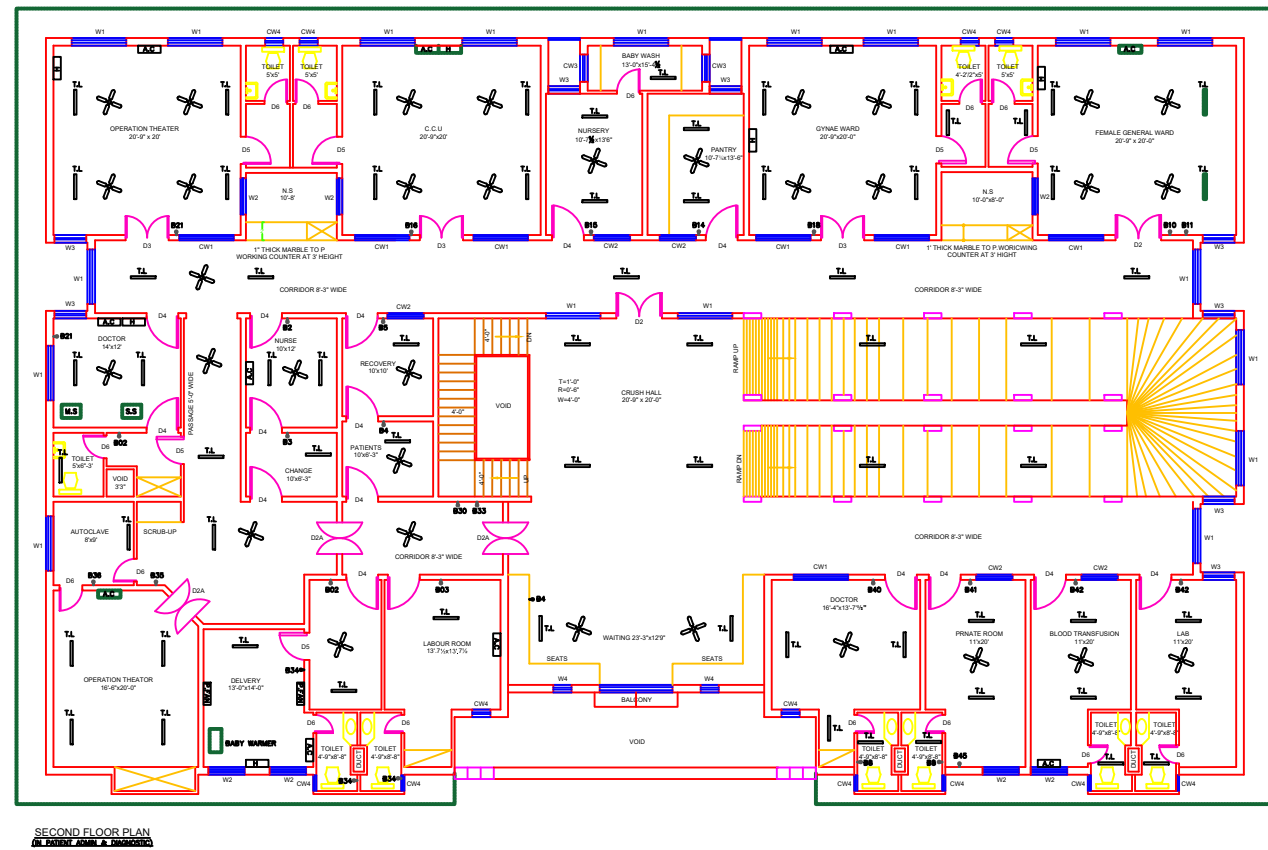

| AREA                      |               |
|---------------------------|---------------|
| AREA WITHIN BOUNDARY WALL | 191555.78 Sft |
| AREA OF CLINICAL BLOCK    | 31500 Sft     |
| PLINTH AREA OF BLOCK      | 10500 Sft     |

| OPENING SCHEDULE OF DOORS AND WINDOWS |       |        |         |       |        |
|---------------------------------------|-------|--------|---------|-------|--------|
| DOORS                                 | WIDTH | HEIGHT | WINDOWS | WIDTH | HEIGHT |
| D1                                    | 6'-0" | 9'-0"  | W1      | 6'-0" | 3'-0"  |
| D2                                    | 5'-0" | 9'-0"  | W2      | 4'-0" | 3'-0"  |
| D3                                    | 5'-0" | 9'-0"  | W3      | 3'-0" | 3'-0"  |
| D4                                    | 4'-0" | 9'-0"  | W4      | 2'-0" | 3'-0"  |
| D5                                    | 3'-6" | 7'-0"  | W5      | 8'-0" | 3'-0"  |
| D6                                    | 3'-0" | 7'-0"  | CW1     | 6'-0" | 7'-0"  |
| D7                                    | 2'-6" | 7'-0"  | CW2     | 4'-0" | 7'-0"  |
| D8                                    |       |        | CW3     | 3'-0" | 6'-0"  |
| D9                                    |       |        | CW4     | 2'-0" | 6'-0"  |

Project:  
**CAD MAPPING OF TEHSIL HEAD QUARTER HOSPITALS, PUNJAB**

|   |  |
|---|--|
| Client:<br><br>GOVERNMENT OF THE PUNJAB<br>PRIMARY & SECONDARY<br>HEALTHCARE DEPARTMENT | Consultant:<br><br>SKAFS CONSULTANT (Pvt.)<br>Limited<br>ENGINEERING AND ENVIRONMENT<br>CONSULTANT |
|---|--|

Drawing Title:  
**THQ 18-HAZARI  
 ELECTRICAL PLAN (FIRST FLOOR)**

Drawing No.  
**SKAFS/18-HAZARI /16**